

FRONT ELEVATION

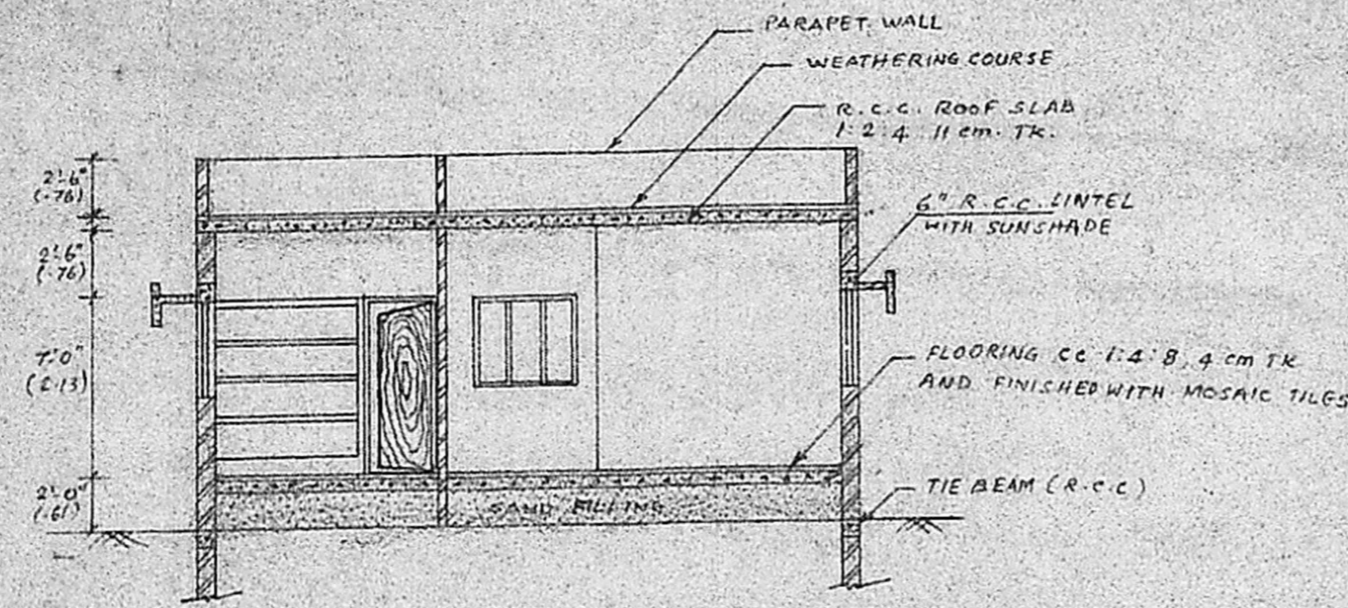

SECTION ON 'AA'

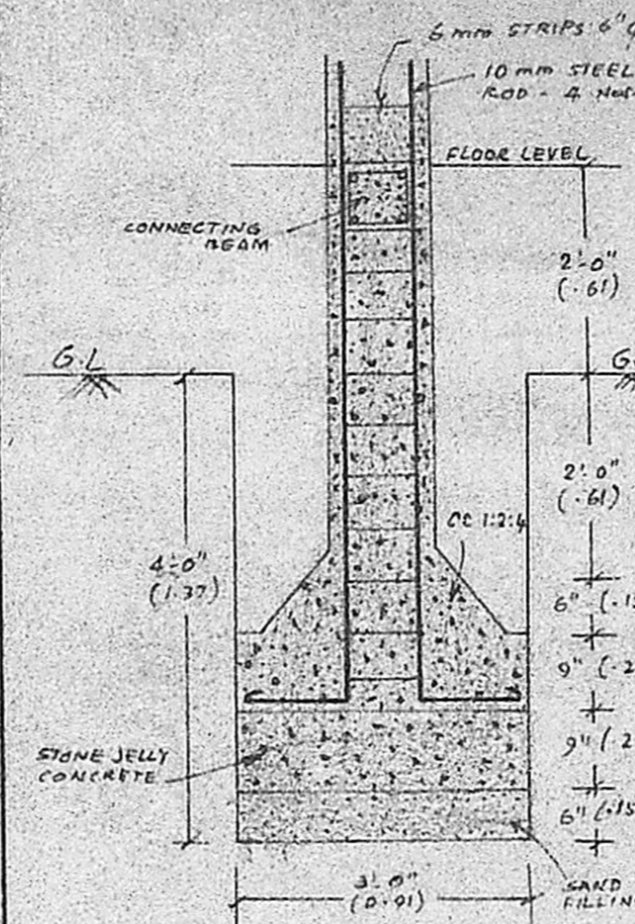

FOUNDATION DETAILS  
(SCALE - 1:50)

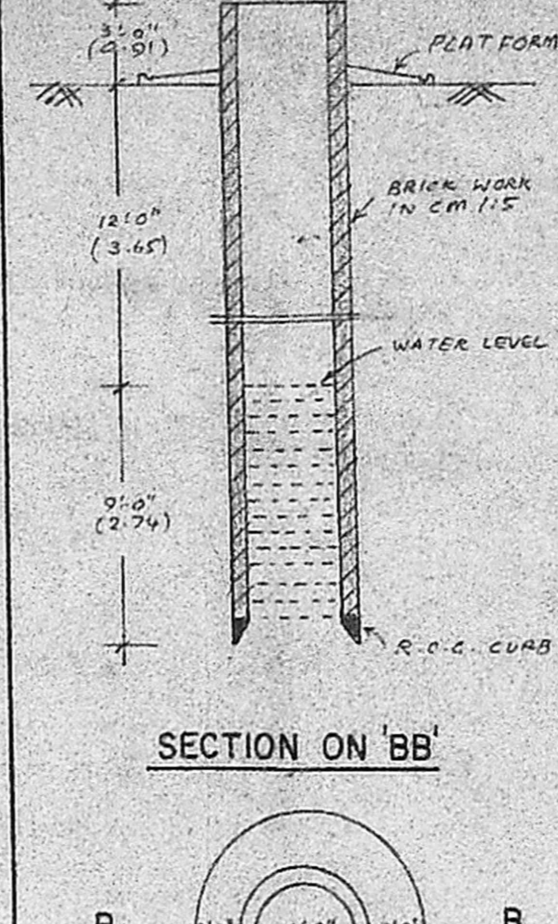

SECTION ON 'BB'

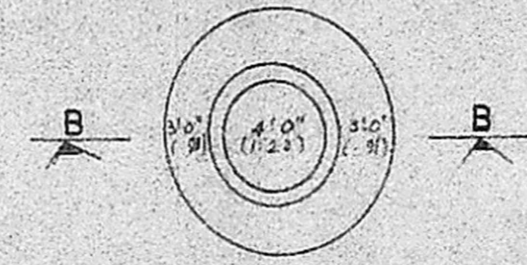

PLAN OF WELL

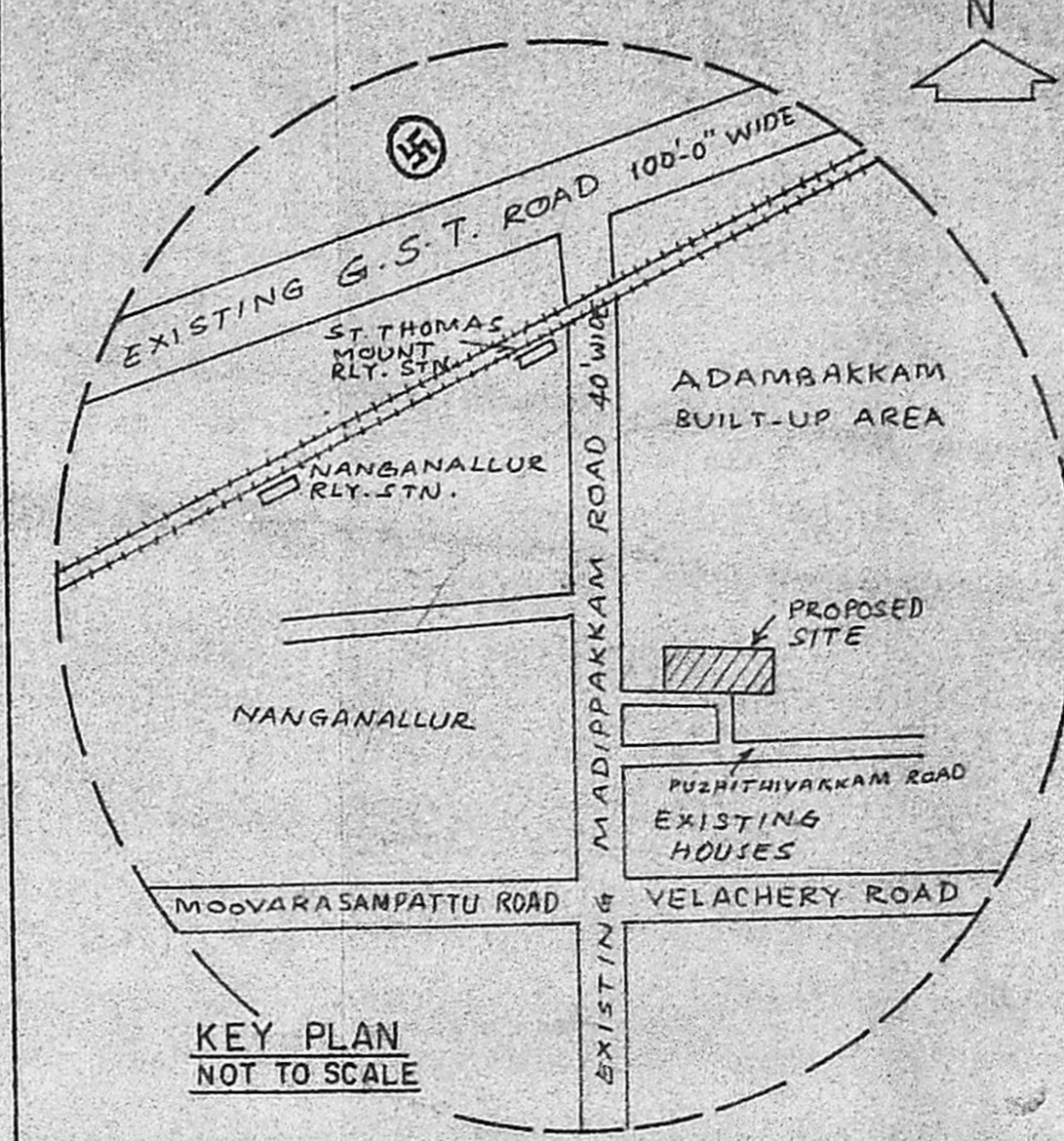

KEY PLAN  
NOT TO SCALE

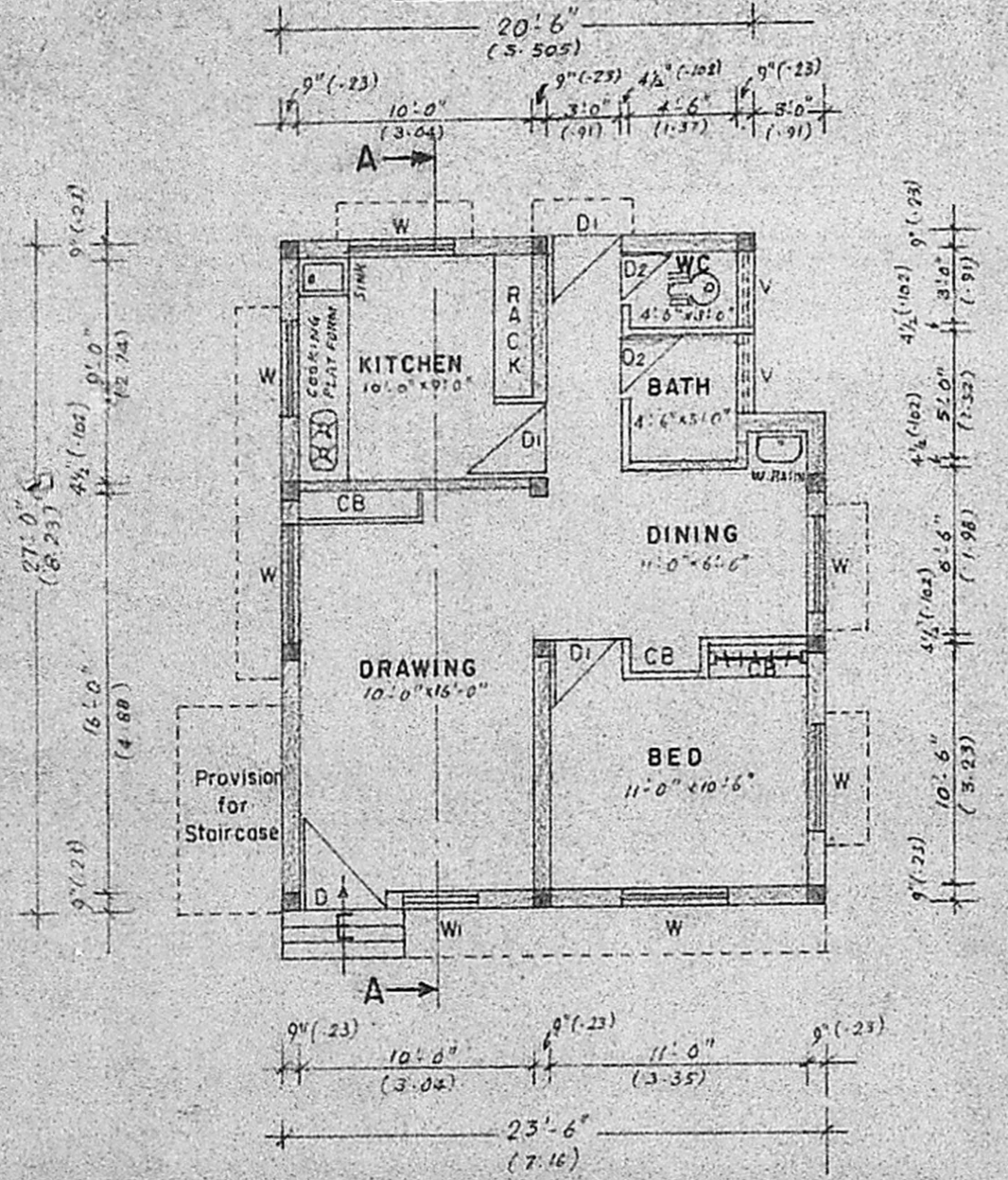

PLAN

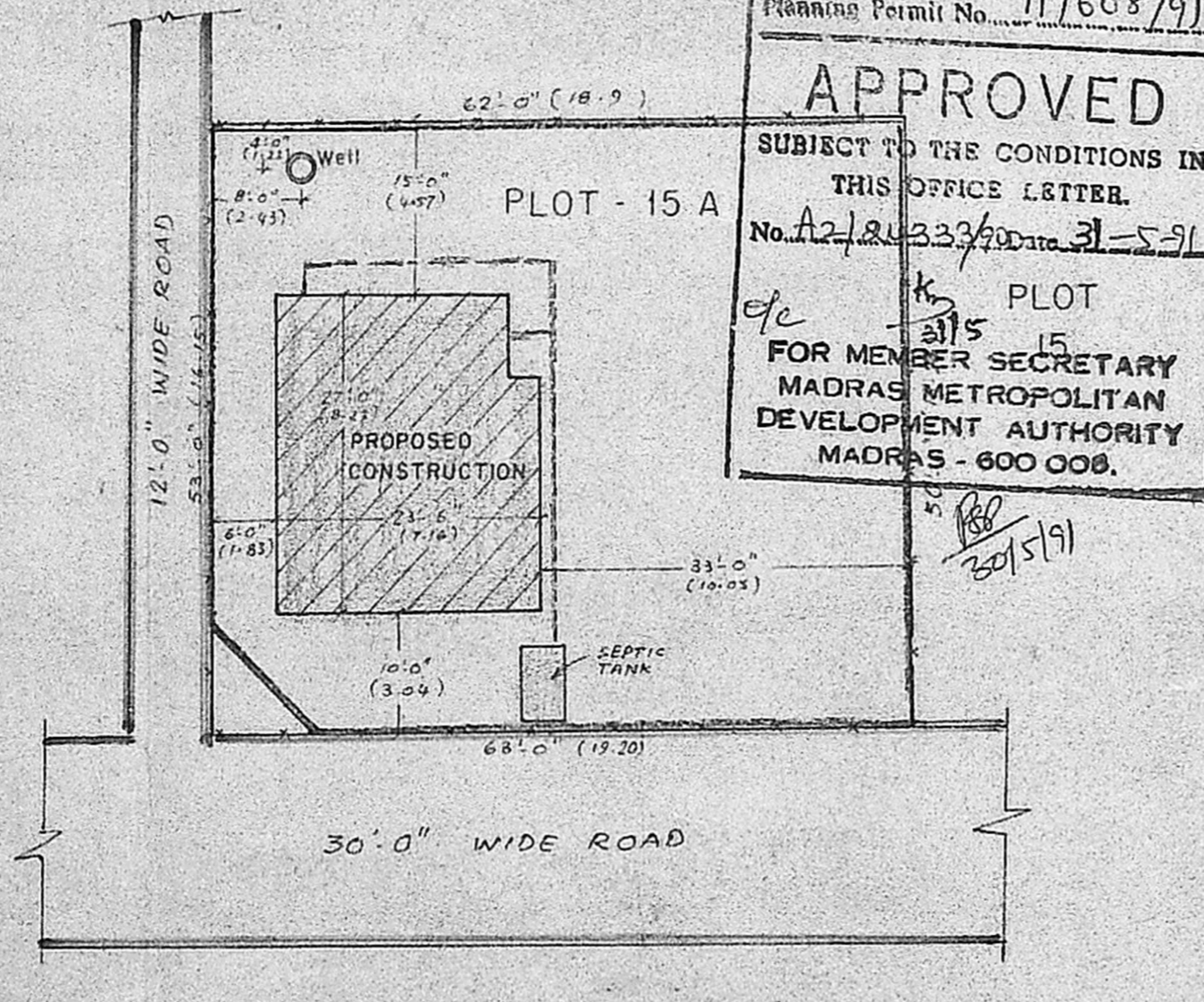

SITE PLAN (SCALE - 1:200)

Planning Permit No. A/608/91  
**APPROVED**  
 SUBJECT TO THE CONDITIONS IN THIS OFFICE LETTER.  
 No. A2/20333/00 dt. 31-5-91  
 PLOT FOR MEMBER SECRETARY MADRAS METROPOLITAN DEVELOPMENT AUTHORITY MADRAS - 600 008.

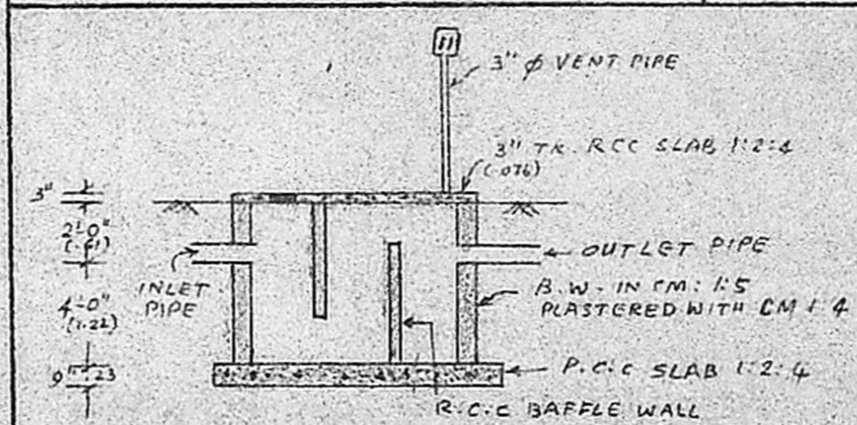

SECTION ON 'AB'

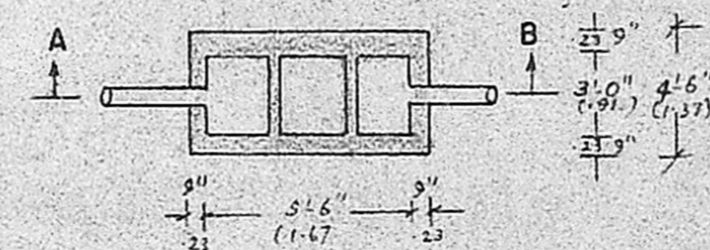

PLAN  
DETAILS OF SEPTIC TANK

**SPECIFICATIONS**

**FOUNDATION:** CEMENT CONCRETE 1:5:10 MIX WITH 40 mm METAL OVER SAND BED. BRICK MASONRY FOOTINGS IN C.M 1:6 MIX. R.C.C PLINTH BEAM 1:2:4 MIX. R.C.C COLUMNS 1:2:4 MIX.

**FLOORING:** STONE JELLY CEMENT CONCRETE 1:4:8, 20 mm TK. TOP RENDERED WITH MOSAIC TILES.

**SUPER STRUCTURE:** BRICK MASONRY IN C.M 1:6 MIX WITH ALL OPENING SPANNED BY R.C.C. LINTELS.

**ROOFING:** R.C.C. ROOF 11 cm TK. 1:2:4 MIX. WITH NECESSARY WEATHERING COURSE ABOVE.

**JOINARY DETAILS**

- D - TEAK WOOD DOOR 3'-6" x 6'-6" (1.06 x 1.98)
- D1 - " " DOOR 3'-0" x 6'-6" (0.91 x 1.98)
- D2 - " " DOOR 2'-6" x 6'-6" (0.75 x 1.98)
- W - " " WINDOW 4'-6" x 4'-0" (1.37 x 1.22)
- W1 - " " WINDOW 3'-0" x 4'-0" (0.91 x 1.22)
- V - VENTILATOR 3'-0" x 1'-6" (0.91 x 0.45)

**COLOUR INDEX**

- Proposed
- Site boundary
- Roads
- Sewerage line

PLAN SHOWING THE PROPOSED CONSTRUCTION OF RESIDENTIAL BUILDING IN PLOT No. 15-A, THOMAS NAGAR, IN SURVEY No. 81/1&2 OF ULLAGARAM VILLAGE, SAIDAPET TALUK, CHINGLEPUT DISTRICT, FOR Thiru. K.VENKATARAMAN

AREA OF THE PLOT - 3219 Sft. (299 Smt)  
 PRO. G.F. AREA - 614 S.ft. (57 S.mt)

SCALE - 1" = 8'-0" (1:100)

RAMANI, I. C.  
 LICENSED SURVEYOR  
 4, ANANDAN STREET  
 THOMAS NAGAR, MADRAS-600037  
 LICENSED SURVEYOR

OWNER